

Desagregaciones Territoriales



Pablo Salazar Canelos
Asesor Regional en Temas de Población y Desarrollo
Oficina Regional ALC UNFPA

Desagregaciones territoriales: Ejemplo Costa Rica



MGN 2011





Fuentes, Censos de Población y vivienda e Indicadores del Marco Regional

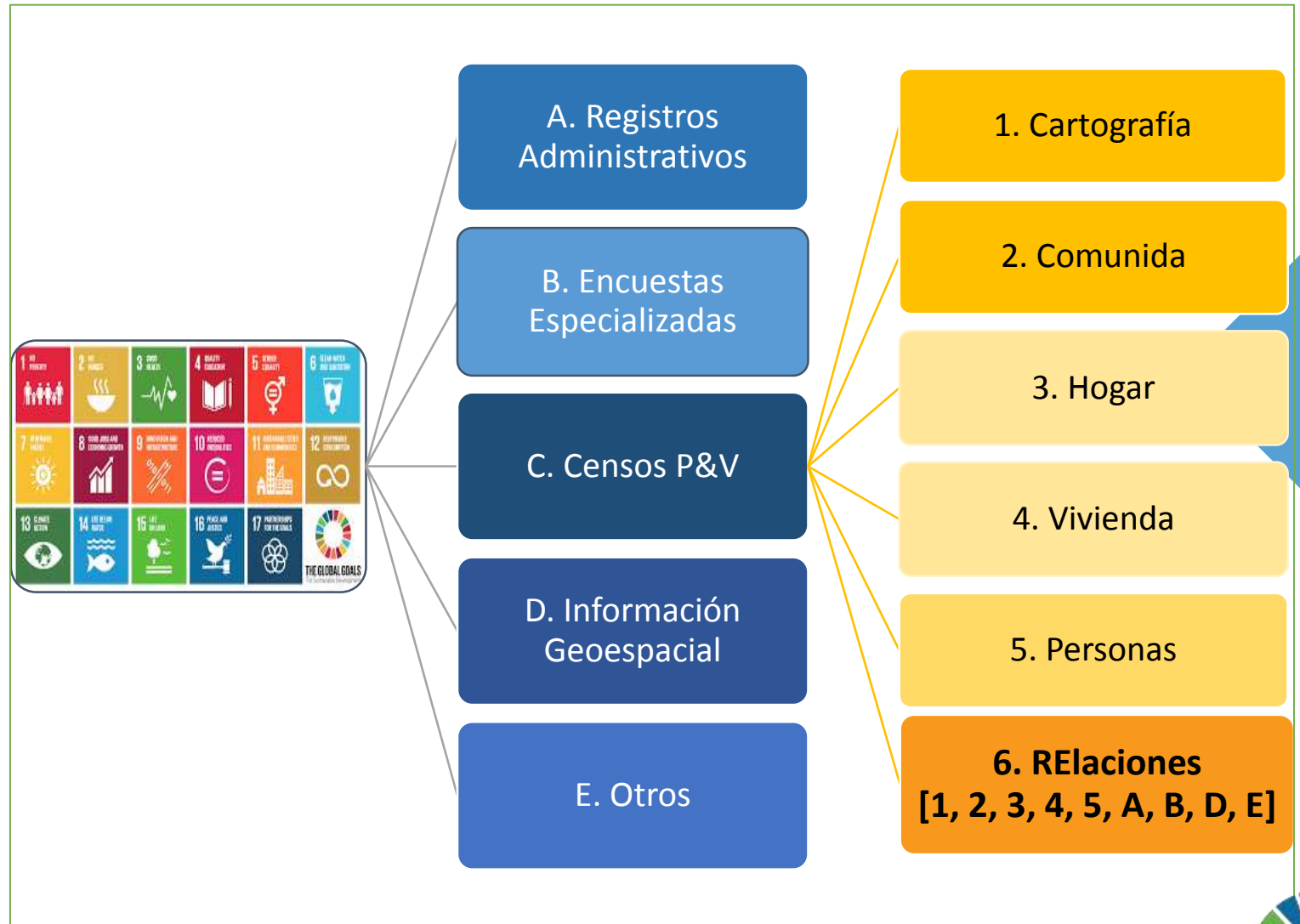

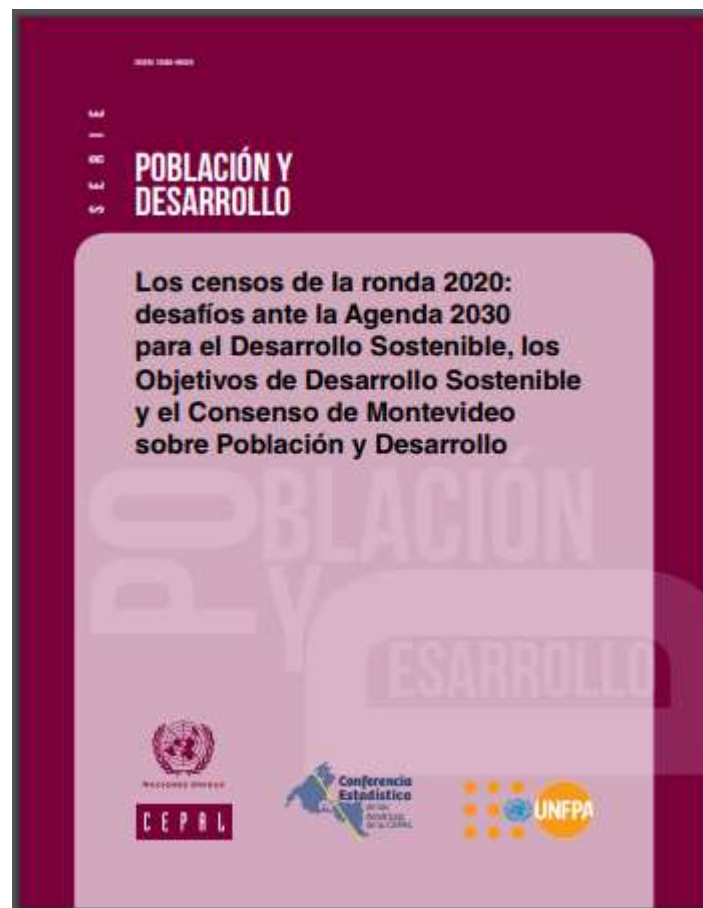

https://repositorio.cepal.org/bitstream/handle/11362/42394/1/S1700849_es.pdf

POBLACIÓN Y
DESARROLLO

Los censos de la ronda 2020:
desafíos ante la Agenda 2030
para el Desarrollo Sostenible, los
Objetivos de Desarrollo Sostenible
y el Consenso de Montevideo
sobre Población y Desarrollo



NACIONES UNIDAS

CEPAL



SDG and MCPD Indicators and P&H Census



Introduction	7
I. Development Agendas: 2030 Agenda and the Montevideo Consensus	11
A. The SDGs	11
B. The Montevideo Consensus - MC.....	13
C. The Panama Seminar: Measurement of indicators through censuses	16
II. Censuses as basic sources for the measurement of indicators in the framework of the 2030 Agenda and the Montevideo Consensus	19
III. Work methodology	21
A. Preparing basic information	21
B. Classification and selection of indicators based on their population and non-population nature.....	21
C. Structuring of selected indicators according to their level of complexity for measurement through censuses (from highest to lowest).....	22
D. Review of the previous experiences of countries in the region	24
E. Development of technical data sheets for each indicator.....	25
IV. Key aspects to achieve harmonization of the indicators at a regional level	27
A. Age thresholds.....	27
B. Disaggregation of the indicators	27
C. Relation with other data sources	30
V. General conclusions	33
Bibliography	35

Summary and Results: 54 indicators with potential to be measured: Housing, ICTs, Basic Services and protection:



N°	SDG	MC	Dimension – Name of the Indicator
Housing			
1	6.1.1		Proportion of population using safely managed drinking water services.
2	7.1.1		Proportion of population with access to electricity.
3	7.1.2		Proportion of population with primary reliance on clean fuels and technology.
4	6.2.1		Proportion of population using safely managed sanitation services, including a hand-washing facility with soap and water.
5	6.3.1		Proportion of wastewater safely treated.
6	11.6.1	G.9	Proportion of urban solid waste regularly collected and with adequate final discharge out of total urban solid waste generated, by cities.
7	1.4.2	A.17	Proportion of total adult population with secure tenure rights to land, with legally recognized documentation and who perceive their rights to land as secure, by sex and by type of tenure.
8	9.1.1	G.11	Proportion of the rural population who live within 2 km of an all-season road.
9	11.2.1		Proportion of population that has convenient access to public transport, by sex, age and persons with disabilities.
10		G.12	Homes in locations subject to risks: number of homes built in risk areas per 100,000 homes (UN-Habitat Extensive Indicator 10).
11	11.1.1	G.8	Proportion of urban population living in slums, informal settlements or inadequate housing.
ICTs			
12	17.8.1		Proportion of individuals using the Internet.
13	5.b.1		Proportion of individuals who own a mobile telephone, by sex.
14	9.c.1		Proportion of population covered by a mobile network, by technology.
15	17.6.2		Fixed Internet broadband subscriptions per 100 inhabitants, by speed.
16	4.4.1	A.10	Proportion of youth and adults with information and communications technology (ICT) skills, by type of skill.
Basic services and protection			
17	1.4.1	A.5	Proportion of population living in households with access to basic services.
18	3.8.2	A.8	Proportion of population with large household expenditures on health as a share of total household expenditure or income.
19		C.2	Percentage of employed workers that pay into the social security system, by sex and age group.
20	1.3.1	C.4	Proportion of population covered by social protection floors/systems, by sex, distinguishing children, unemployed persons, older persons, persons with disabilities, pregnant women, newborns, work-injury victims and the poor and the vulnerable.

Education, Employment, Mortality - Fertility



N°	SDG	MC	Dimension – Name of the Indicator
21	3.8.1		Coverage of essential health services (defined as the average coverage of essential services based on tracer interventions that include reproductive, maternal, newborn and child health, infectious diseases, non-communicable diseases and service capacity and access, among the general and the most disadvantaged population).
22		G.4	Percentage of the population that participates in community recreational activities by age group and DAME.
Education			
23	4.2.2		Participation rate in organized learning (one year before the official primary entry age), by sex.
24	4.6.1		Proportion of population in a given age group achieving at least a fixed level of proficiency in functional (a) literacy and (b) numeracy skills, by sex.
25	4.1.1	B.5	Proportion of children and young people (a) in grades 2/3; (b) at the end of primary; and (c) at the end of lower secondary achieving at least a minimum proficiency level in (i) reading and (ii) mathematics, by sex.
26	4.3.1		Participation rate of youth and adults in formal and non-formal education and training in the previous 12 months, by sex.
27		B.14	Percentage of adolescents who drop out of the educational system due to pregnancy, raising children or civil union.
Employment			
28	8.5.2	A.13	Unemployment rate, disaggregated by sex, age and persons with disabilities.
29	8.9.2		Proportion of jobs in sustainable tourism industries out of total tourism jobs.
30	9.2.2		Manufacturing employment as a proportion of total employment.
31	9.5.2		Researchers (in full-time equivalent) per million inhabitants.
32	3.c.1		Health worker density and distribution.
33	8.3.1	A.11	Proportion of informal employment in non-agriculture employment, by sex.
34	8.7.1	B.2	Proportion and number of children aged 5–17 years engaged in child labor, by sex and age.
35	8.6.1	B.7	Proportion of youth (aged 15–24 years) not in education, employment or training.
36	4.c.1		Proportion of teachers in: (a) pre-primary; (b) primary; (c) lower secondary; and (d) upper secondary education who have received at least the minimum organized teacher training (e.g. pedagogical training) pre-service or in-service required for teaching at the relevant level in a given country.
37	5.4.1	E.8	Proportion of time spent on unpaid domestic and care work, by sex, age and location.
38		E.7	Total work time (number of hours of paid and unpaid work) disaggregated by sex.
39		G.2	Average time in minutes to travel to work.
Mortality – Fertility			
40		B.16	Percentage of adolescents who have two or more children.
41	3.7.2	B.10	Adolescent birth rate (aged 10–14 years; aged 15–19 years) per 1,000 women in that age group.
42	16.9.1		Proportion of children under 5 years of age whose births have been registered with a civil authority, by age.

Indigenous groups, Poverty and Parity.



N°	SDG	MC	Dimension – Name of the Indicator
43	3.2.1	B.1	Under-5 mortality rate.
44	3.1.1	D.8	Maternal mortality ratio.
45	5.3.1		Proportion of women aged 20–24 years who were married or in a union before age 15 and before age 18.
46		B.11	Percentage of women between 20 and 24 years of age who had their first child before age 20.
Indigenous groups			
47		H.7	Number of indigenous peoples or communities in danger of disappearing.
48		H.8	Percentage of indigenous populations displaced from their territories.
Poverty			
49	1.1.1	A.1	Proportion of population below the international poverty line, by sex, age, employment status and geographical location (urban/rural).
50	1.2.1	A.2	Proportion of population living below the national poverty line, by sex and age.
51	1.2.2	A.3	Proportion of men, women and children of all ages living in poverty in all its dimensions according to national definitions.
52	10.2.1	A.4	Proportion of people living below 50 per cent of median income, by sex, age and persons with disabilities.
53	8.5.1	A.12	Average hourly earnings of female and male employees, by occupation, age and persons with disabilities.
Parity			
54	4.5.1		Parity indices (female/male, rural/urban, bottom/top wealth quintile and others such as disability status, indigenous peoples and conflict-affected, as data become available) for all education indicators on this list that can be disaggregated.

The future: A. the Statistical Use of Administrative Records

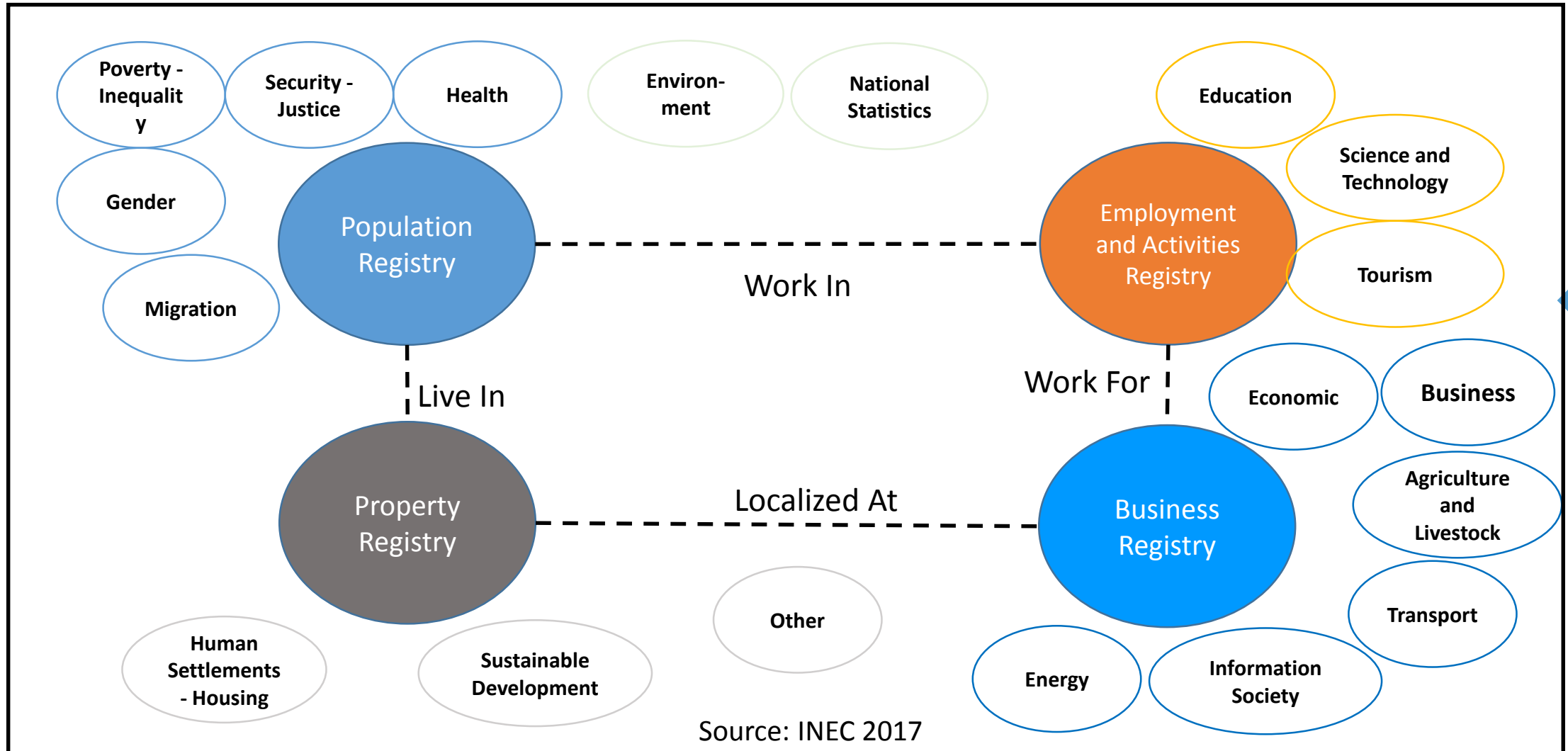



“Sin dejar a nadie atrás, iniciando por los que están más rezagados”.



Gracias
salazarcanelos@unfpa.org